

Employee Health and Personal Hygiene — TRAINING FOR EMPLOYEES



Employee Health and Personal Hygiene: TRAINING FOR EMPLOYEES PAGE 1

This training will cover the employee's responsibilities when having symptoms of foodborne illnesses. The content is an adaptation of the Food and Drug Administration's Employee Health and Personal Hygiene Handbook.

This training will cover the employee's responsibilities when having symptoms of foodborne illnesses.

The content is an adaptation of the Food and Drug Administration's Employee Health and Personal Hygiene Handbook.



Employee Health and Personal Hygiene — TRAINING FOR EMPLOYEES



VOMITING/DIARRHEA



SORE THROAT WITH FEVER

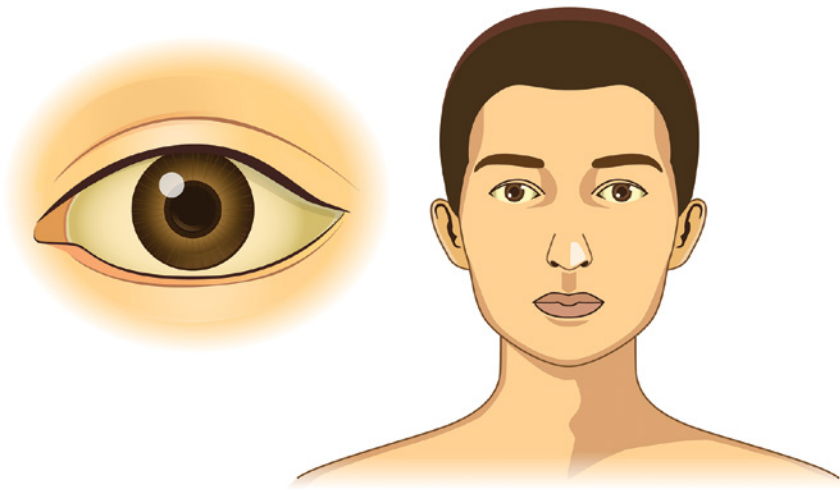

JAUNDICE



INFECTED CUTS/BURNS

Employee Health and Personal Hygiene: TRAINING FOR EMPLOYEES PAGE 2

FOODBORNE ILLNESS

- Commonly known as food poisoning
- Any microorganisms can occur in food and make people sick
- When two or more people consume a common food and become sick with similar illness, this is known as an outbreak

Employees will be excluded from work if they have the following symptoms:

VOMITING and DIARRHEA

SORE THROAT WITH FEVER

JAUNDICE (yellow skin or eyes) From Hepatitis A

INFECTED CUTS and BURNS WITH PUS ON HANDS AND WRISTS

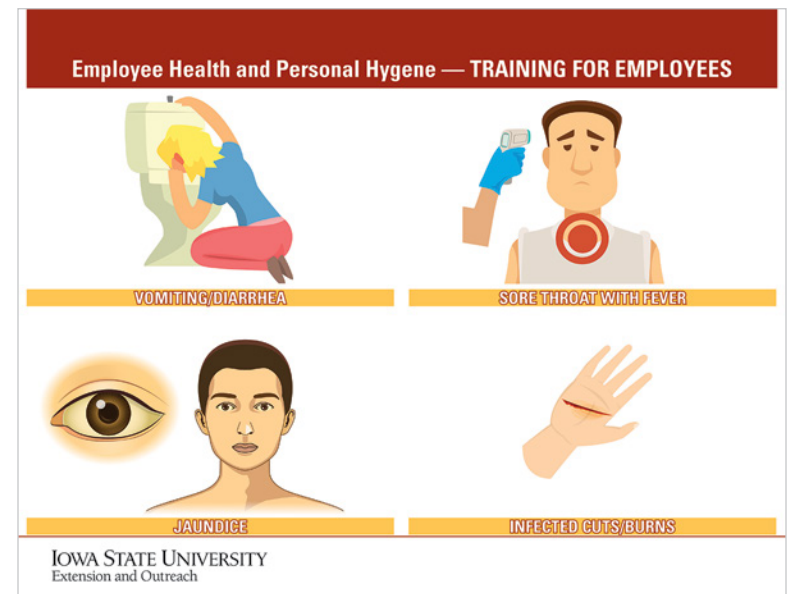

Employee Health and Personal Hygiene — TRAINING FOR EMPLOYEES

VOMITING/DIARRRHEA



- **Stop working immediately AND contact the manager**
- **Stay home for at least 24 hours after vomiting and diarrhea symptoms have ended**

Employee Health and Personal Hygiene: TRAINING FOR EMPLOYEES PAGE 3

VOMITING and DIARRHEA

When having symptoms of vomiting and/or diarrhea, and you haven't arrived to work:

- Stay home
- Inform the manager by phone
- Don't report to work until at least 24 hours after vomiting and diarrhea symptoms have ended

When having symptoms of vomiting and/or diarrhea at work:

- Stop working immediately
- Tell the manager you're not feeling well
- Go home and return after at least 24 hours have passed since the vomiting and diarrhea symptoms have ended

Employee Health and Personal Hygiene — TRAINING FOR EMPLOYEES

VOMITING/DIARRHEA



- Stop working immediately AND contact the manager
- Stay home for at least 24 hours after vomiting and diarrhea symptoms have ended

IOWA STATE UNIVERSITY
Extension and Outreach

SOAR THROAT WITH FEVER



OKAY

sore throat **OR** fever

STAY AT HOME

sore throat **AND** fever

- Report symptoms
- Return to work after medical clearance

Employee Health and Personal Hygiene: TRAINING FOR EMPLOYEES PAGE 4

SORE THROAT and FEVER

OKAY sore throat OR fever

STAY AT HOME sore throat AND fever

When having symptoms of sore throat AND fever:

- Report the symptoms to the manager
- Stop working and go home
- Return to work after obtaining clearance from a health practitioner and presenting it to the manager

Employee Health and Personal Hygiene — TRAINING FOR EMPLOYEES

SOAR THROAT WITH FEVER



OKAY
sore throat OR fever

STAY AT HOME
sore throat AND fever

- Report symptoms
- Return to work after medical clearance

IOWA STATE UNIVERSITY
Extension and Outreach

JAUNDICE

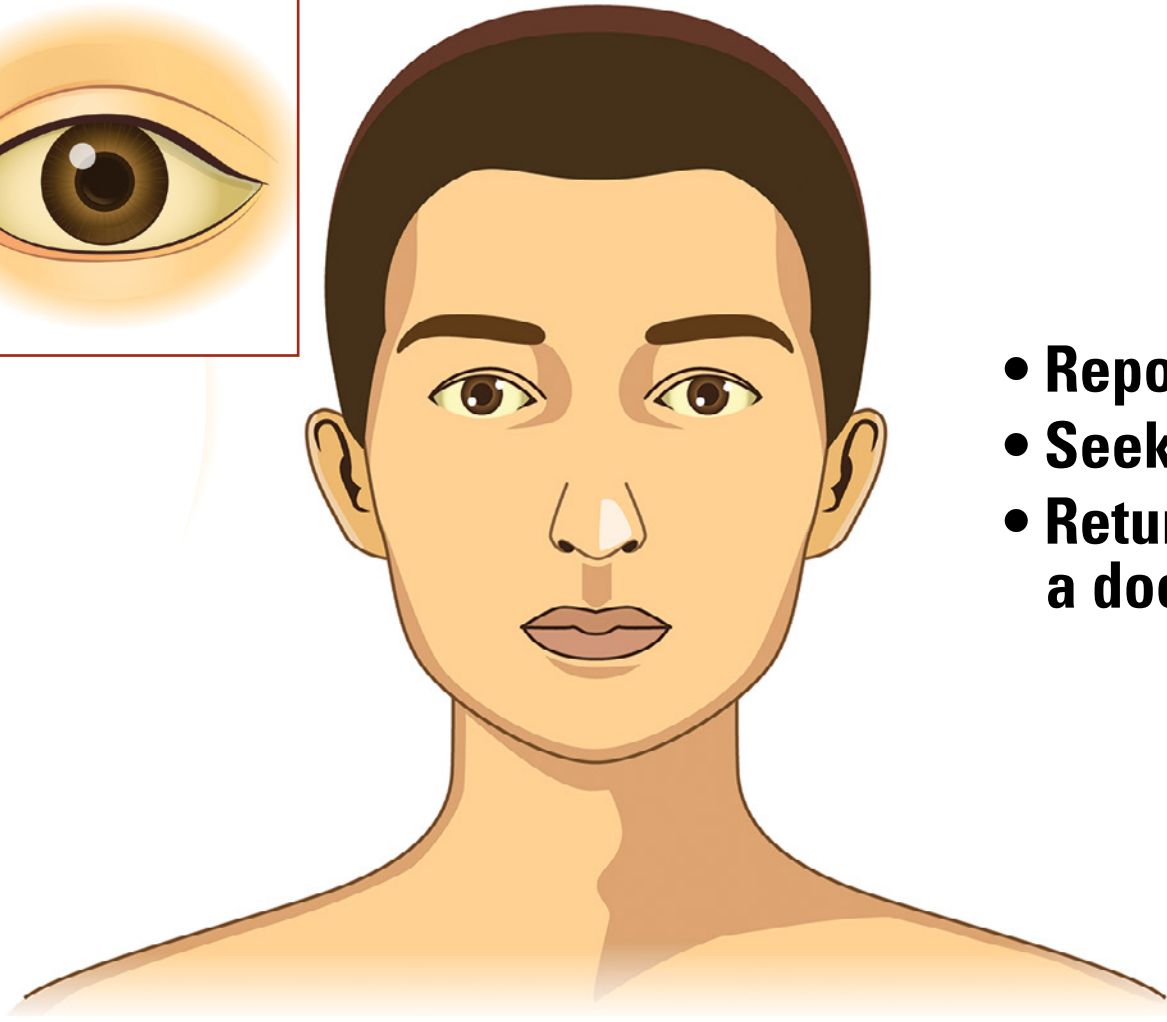
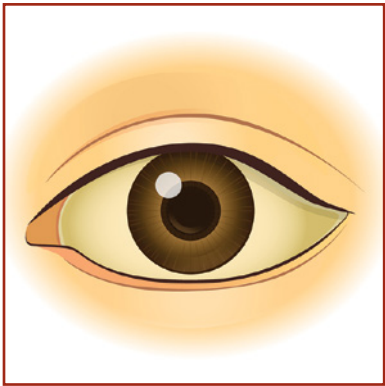

- **Report symptoms**
- **Seek immediate medical attention**
- **Return to work after cleared by a doctor**

Employee Health and Personal Hygiene: TRAINING FOR EMPLOYEES PAGE 5

JAUNDICE

- **Report symptoms**
- **Seek immediate medical attention**
- **Return to work after cleared by a doctor**

When having symptoms of jaundice (the yellowing of the white portion of the eyes, skin and mucous membranes):

- Report the symptoms to the manager or an employee from the health department
- Immediately seek medical attention
- Return to work after receiving clearance from a health practitioner
- If jaundiced for more than seven days, you will require clearance from the local health department

Employee Health and Personal Hygiene — TRAINING FOR EMPLOYEES

JAUNDICE

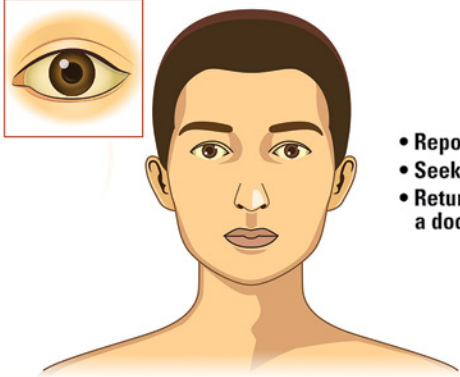

- Report symptoms
- Seek immediate medical attention
- Return to work after cleared by a doctor

IOWA STATE UNIVERSITY
Extension and Outreach

INFECTED CUTS and BURNS



- **Report the wound**
- **Cover the wound**
- **Wear a single-use glove over the bandage before going back to work**



Employee Health and Personal Hygiene: TRAINING FOR EMPLOYEES PAGE 6

INFECTED CUTS and BURNS

- **Report the wound**
- **Cover the wound**
- **Wear a single-use glove over the bandage before going back to work**

When having an infected cut or burn:

- Report the wound to the manager
- Cover the wound with a clean and impermeable bandage
- Wear a single-use glove over the bandage before going back to work to prevent the bandage from falling into the food and becoming a choking hazard for consumers

If you have a cut or wound on your hands or wrists, you may continue working if the wound has been covered with a tight-fitting bandage and protected with a single-use glove at all times.

Employee Health and Personal Hygiene — TRAINING FOR EMPLOYEES

INFECTED CUTS and BURNS



- Report the wound
- Cover the wound
- Wear a single-use glove over the bandage before going back to work

IOWA STATE UNIVERSITY
Extension and Outreach

Employee Health and Personal Hygiene — TRAINING FOR EMPLOYEES



VOMITING/DIARRHEA



SORE THROAT WITH FEVER

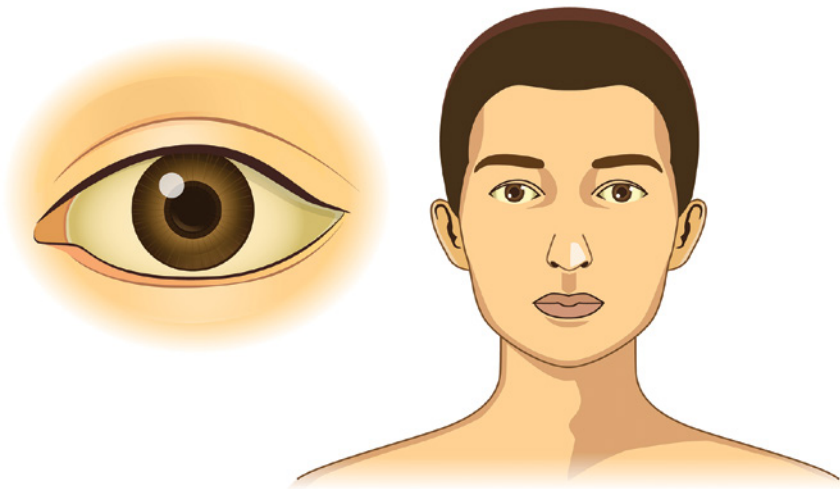

JAUNDICE



INFECTED CUTS/BURNS

Employee Health and Personal Hygiene: TRAINING FOR EMPLOYEES PAGE 7

ACTIVITY

- Ask the trainee if he or she has any questions about the topic.
- Discuss any questions

Shutterfly: [NotionPic](https://www.shutterstock.com/g/NotionPic) shutterstock.com/g/NotionPic; [SofiaV](https://www.shutterstock.com/g/SofiaV) shutterstock.com/g/sonulkaster; [solar22](https://www.shutterstock.com/g/solar22) shutterstock.com/g/solar22; [Inspiring](https://www.shutterstock.com/g/Inspiring) shutterstock.com/g/Inspiring

AUTHORS

Ana Lorena Monge Brenes, graduate student, Department of Food Science and Human Nutrition; Jessyca C. Martinez Velez, George Washington Carver Summer Intern; Angela Shaw, Associate Professor, Department of Food Science and Human Nutrition; Keith Vorst, Associate Professor, Department of Food Science and Human Nutrition

PHOTOS

Shutterfly: [Robert Kneschke](https://www.shutterstock.com/g/robertkneschke) shutterstock.com/g/robertkneschke; [NotionPic](https://www.shutterstock.com/g/NotionPic) shutterstock.com/g/NotionPic; [SofiaV](https://www.shutterstock.com/g/SofiaV) shutterstock.com/g/sonulkaster; [solar22](https://www.shutterstock.com/g/solar22) shutterstock.com/g/solar22; [Inspiring](https://www.shutterstock.com/g/Inspiring) shutterstock.com/g/Inspiring; [tanaphongpict](https://www.shutterstock.com/g/tanaphongpict) shutterstock.com/g/tanaphong; [AppleEyesStudio](https://www.shutterstock.com/g/AppleEyesStudio) shutterstock.com/g/jatuporneyes

Funding for this project was provided by the National Institute of Food and Agriculture, U.S. Department of Agriculture, under agreement number 2016-51181-25403.

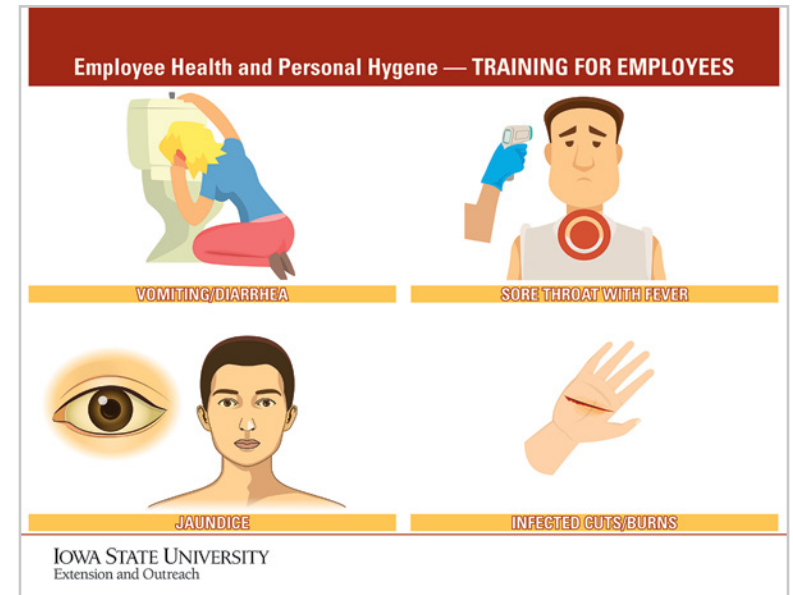

IOWA STATE UNIVERSITY
Extension and Outreach

This institution is an equal opportunity provider. For the full non-discrimination statement or accommodation inquiries, go to www.extension.iastate.edu/diversity/ext.